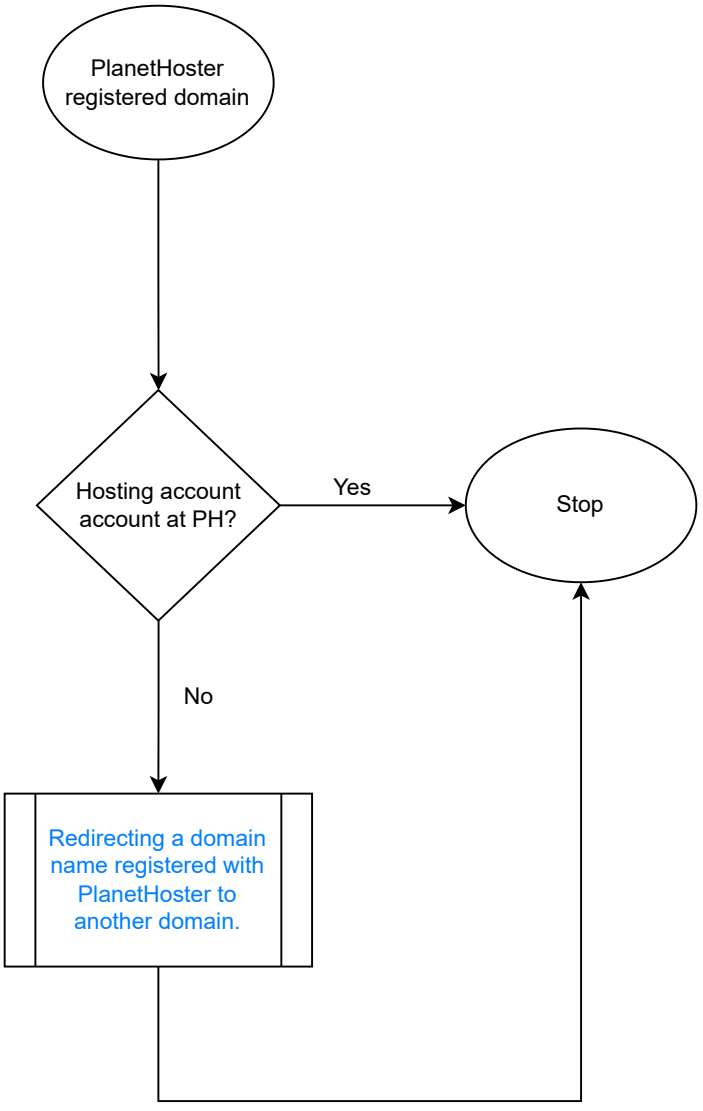Procedure for redirecting a domain name registered with PlanetHoster to another domain