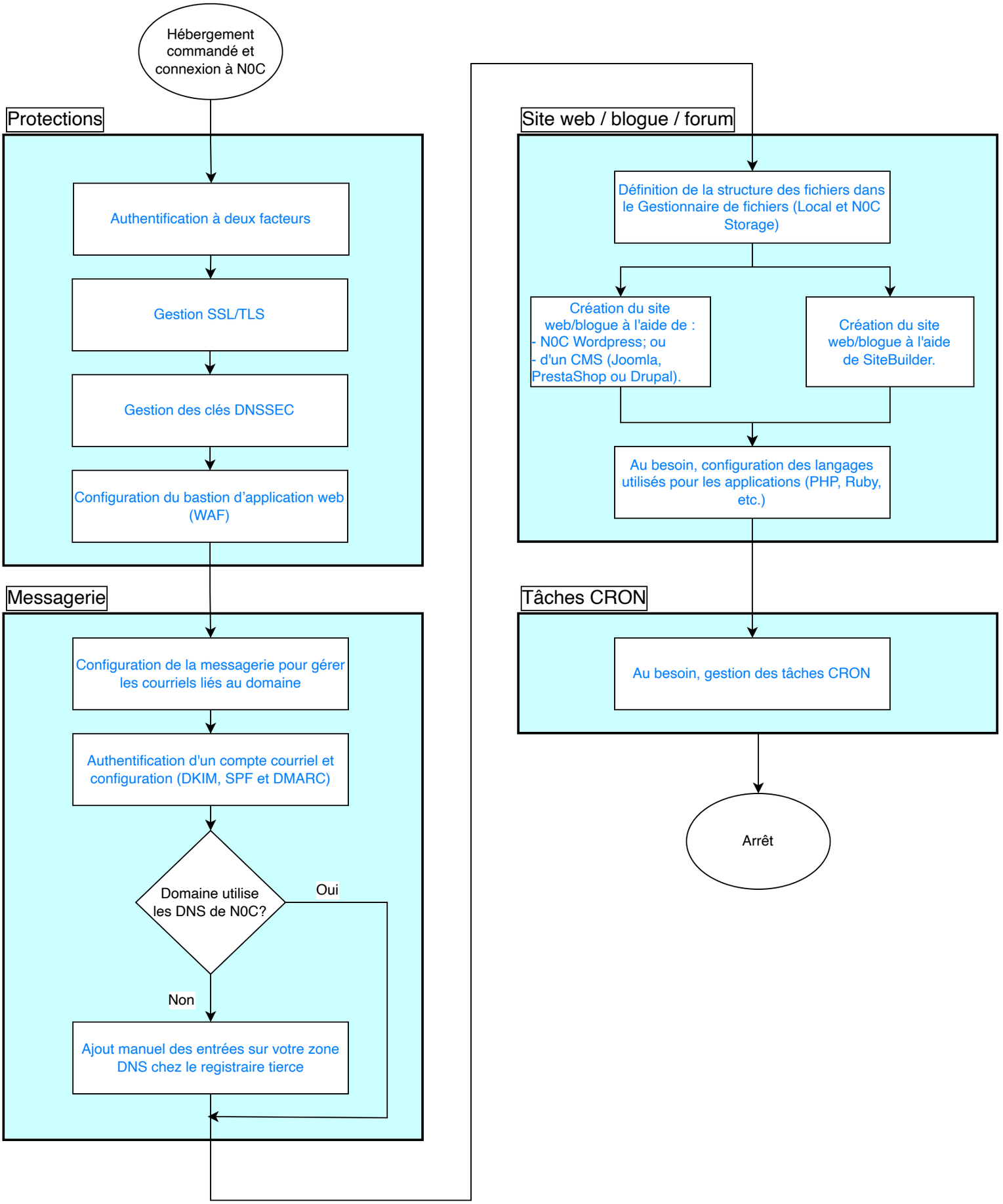Configuration de N0C